

7.2 Best Practices





PRINCIPAL
Nehru College of
Engineering and Research Centre
Pampady, Thiruvilwamala, Thrissur Dt
Pin 680 597 Kerala

Best Practice 1

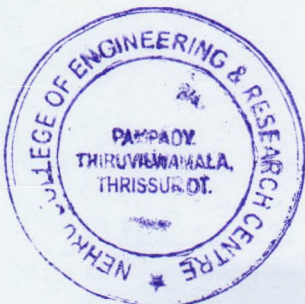
Playing the role of a Participating Institute for Unnat Bharat Abhiyan

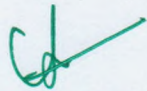

PRINCIPAL
Nehru College of
Engineering and Research Centre
Pampady, Thiruvilwamala, Thrissur Dt
Pin 680 597 Kerala



उन्नत भारत अभियान Unnat Bharat Abhiyan



WELCOME DR SANKAR S

[DASHBOARD](#) | [VILLAGE SURVEY](#) | [HOUSEHOLD SURVEY](#) | [PLAN OF ACTION](#) | [GRAM PANCHAYAT DEVELOPMENT PLAN\(GPDP\)](#) | [OTHER ACTIVITIES](#) | [FINANCIAL AIDS](#) | [BEST IMPLEMENTATION AWARD](#) | [UPLOAD REPORT](#) | [UPLOAD MEDIA APPRAISAL](#) | [TECH4SEVA](#) | [CHANGE PASSWORD](#) | [LOGOUT](#)

Please submit your village & household survey data. Please read the instructions carefully before you submit the village & household survey data. [Click Here](#) to go to submit the village & household survey data.

Your Information

Participating Institute: Nehru College Of Engineering And Research Centre, Pampady (Id: C-8241)

Name of the Coordinator: Dr Sankar S

Email: ubaco@necrc.ac.in

Mobile no.: 9942419636

State: Kerala

Districts: Thrissur

Cluster of Villages

- [View Kaniyarkode Analysis Report](#)
- [View Kuthampully Analysis Report](#)
- [View Pampady Analysis Report](#)
- [View Puthirithara Analysis Report](#)
- [View Thiruvilwamala Analysis Report](#)

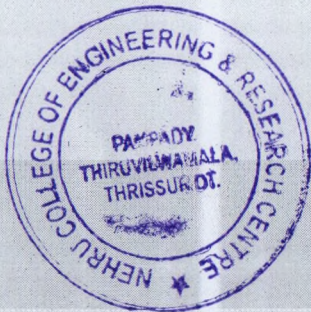

Copyright © Unnat Bharat Abhiyan 2017 All rights reserved.

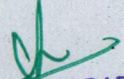
PRINCIPAL
Nehru College of
Engineering and Research Centre
Pampady, Thiruvilwamala, Thrissur Dt.
Pin 680 597 Kerala



उन्नत भारत अभियान Unnat Bharat Abhiyan



VILLAGE SURVEY

DASHBOARD | VILLAGE SURVEY | HOUSEHOLD SURVEY | PLAN OF ACTION | GRAM PANCHAYAT DEVELOPMENT PLAN(GDPD) | OTHER ACTIVITIES | FINANCIAL AIDS | BEST IMPLEMENTATION AWARD | UPLOAD REPORT | UPLOAD MEDIA APPRAISAL | TECH4SEVA | CHANGE PASSWORD | LOGOUT

Please submit your village & household survey data. Please read the instructions carefully before you submit the village & household survey data. [Click Here to go to submit the village & household survey data.](#)

PRINCIPAL

Nehru College of

Engineering and Research Centre

Pampady Thiruvilwamala, Thrissur, D

Pin - 680-597 Kerala

ADD NEW VILLAGE SURVEY

ID	Name of The Village	Gram Panchayat	District	Surveyor	Respondent	Date of Survey	Status	Action
1084	Kuthampully	Thiruvilwamala	Thrissur	Rakesh PR and Students of NCERC	Village Officer Kaniyarkode	2018-11-16	Completed	Edit Details
1085	Pampady	Thiruvilwamala	Thrissur	Susmitha Rakesh PR and NCERC NSS Students	Village Officer Pampady	2018-11-16	Completed	Edit Details
3497	Kaniyarkode	Thiruvilwamala	Thrissur	Karthika K Rakesh PR and NSS Students of NCERC	Village Officer Kaniyarkode	2018-11-21	Completed	Edit Details
3511	Thiruvilwamala	Thiruvilwamala	Thrissur	Rakesh PR and NSS students of NCERC	Village Officer Thiruvilwamala	2018-12-13	Completed	Edit Details
3517	Puthirithara	Kondazhy	Thrissur	Govind Rakesh PR	Village Officer Puthirithara	2018-11-16	Completed	Edit Details

UNNATH BHARATH ABHIYAAN: VARIOUS PHACES OF SURVEYS

IDENTIFICATION OF VILLAGES & PROCESS INITIATION

UNNATH BHARATH ABHIYAN- 16/11/2018

In association with MHRD and NSC, Unnat Bharat Abhiyan is inspired by the vision of transformational change in rural development processes by leveraging knowledge institutions to help build the architecture of an Inclusive India. The Students of NCERC, on 16th November, a group of 20 volunteers being divided into 5 visited and surveyed the 5 cluster of villages under Thrissur district which were Talapilly which comes under Kaniyarkode division, Pambady, Thiruvilwamala, Puthirithara and Kuthampully, to provide rural India and regional agencies with access to the professional resources of the institutes of higher education, especially those that have acquired academic excellence in the field of science, engineering and technology, and management.

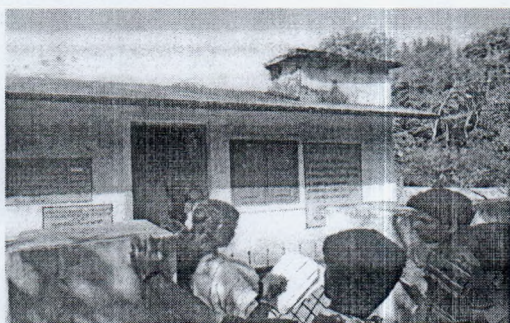

FAMILY SURVEY IN 5TH & 6TH WARD PHASE 1 -6/01/18

The UBA volunteers organized a family survey in their adopted village Pampady. The wards 5th & 6th were surveyed in all with nearly 600 families. The whole 100 volunteers were divided into group of 2-3 and made for the survey. The intention of the survey is to get the complete details of the lively hood, their average annual income, the day to day expenses and knowing their needs to improve their lifestyle. This survey was initialised as phase 1, since it is needed to be completed more, the further will be done on some other days.

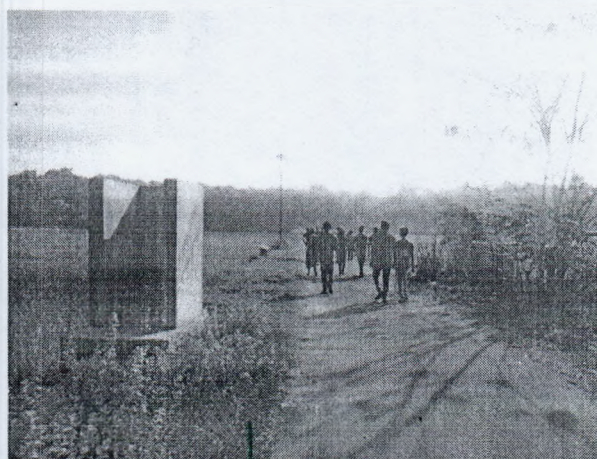

PRINCIPAL
Nehru College of
Engineering and Research Centre
Pampady, Thiruvilwamala, Thrissur Dt
Pin - 680 597 Kerala

FAMILY SURVEY IN 5TH & 6TH WARD PHASE 2-24/02/17

NCERC UBA volunteers conducted family survey on 24th February in the 5th & 6th ward of Thiruvilwamala panchayat. The aim of the survey was to collect the data on educational, economic and health status of the community and providing the necessary for the underprivileged from the consolidated data .On the same day the certificate of blood donation camp organized by our volunteers was presented to the program officer of unit 656.

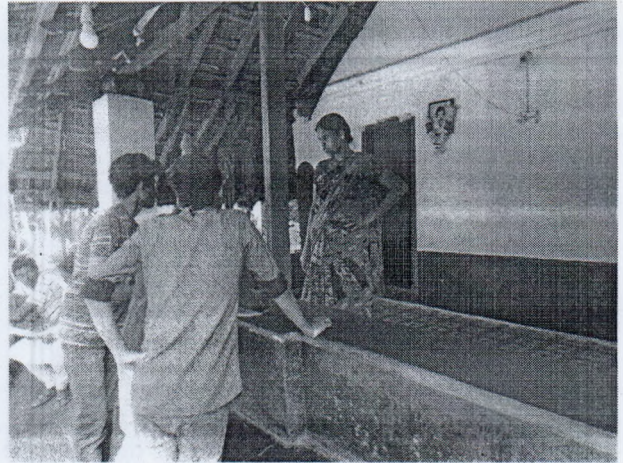
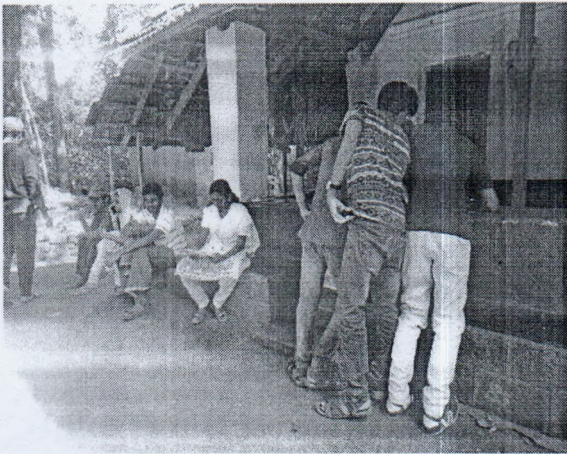

FAMILY SURVEY IN 5TH & 6TH WARD PHASE 3-25/02/17

On 25th February 2018 the UBA volunteers of NCERC completed the family survey of the 5th & 6th ward in the Thiruvilwamala Panchayat. Those houses which were left out to be surveyed was done on the same day and in the noon session volunteers consolidated the data of more than 600 families for presenting to the authorities.

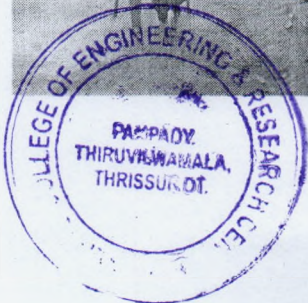

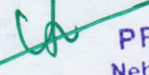

PRINCIPAL
Nehru College of
Engineering and Research Centre
Pampady Thiruvilwamala, Thrissur Dt
Pin 680 597 Kerala

SURVEY REGARDING FLOOD 2019

The NCERC Faculty and Student team conducted a survey in the flood affected areas of Thrissur district, mainly in Thiruvilamala Panchayat and pazhayannur panchayat. The survey was conducted in groups of 5 where the volunteers were made to find the depth of flood has affected those regions. The sq.ft of their land, house, the way it has been damaged, the difficulties they faced on those days, the electrical damage caused where mainly the survey intentions. Our UBA volunteers worked from 8 am to 4pm, since the project survey was to be completed as soon as possible so that the government could take necessary actions for the affected.

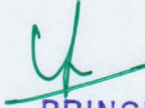

PRINCIPAL
Nehru College of
Engineering and Research Centre
Pampady, Thiruvilwamala, Thrissur Dt
Pin 680 597 Kerala

Best Practice 2

Empowering Managerial skills of Student Community through Leadership Advantage Workshop



A handwritten signature in green ink, appearing to be "U".

PRINCIPAL
Nehru College of
Engineering and Research Centre
Pampady, Thiruvilwamala, Thrissur Dt
Pin 680 597 Kerala



School of Management
Nehru College of Engineering and Research Centre

(AN ISO 9001 : 2008 CERTIFIED INSTITUTION)

Approved by AICTE, New Delhi & APJ AbdulKalam Technological University (KTU)



Respected Sir/Madam,

Greetings from Nehru School of Management, NCERC, Pampady!!!

“Moulding True Citizens” is an intrinsic insight of transforming young populace with an advantage of learning functions, understanding and perusing skills and realizing avenues of opportunities. **Late Shri P.K. Das, Founder Chairman, Nehru Group of Institutions** is the instrumental architect of making education as a purpose for human career endeavours. **Nehru Group of Institutions** articulates the perceiving status of markets requisites, social structure and professionally self-heartfelt identity in individuals.

Nehru School of Management under the banner of NGI- Kerala evolves the platform to sync the ground realities and perceptions of personal and professional status of budding youngsters. It exercises the volume of desires and interests expressed by budding youngsters under a roof where recognition, participation and competitive spirit become expressive. The Business School positions the contentions of spirit, knowledge and freedom of expression by a formidable interest group for developing social and industry perspectives.

We are writing this to invite your final year degree students to participate in a **Leadership Advantage Workshop** held at our College Campus and kindly inform your convenient date before 15th Dec.2018 for the same.

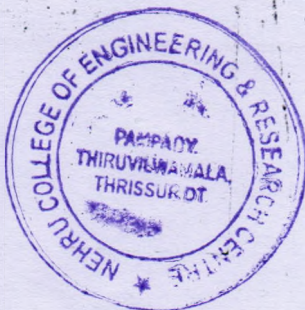

PRINCIPAL

Nehru College of
Engineering and Research Centre
Pampady, Thiruvilwamala, Thrissur Dt
Pin 680 597 Kerala

(Sponsors : Nehru College of Educational and Charitable Trust)

College Campus : Pampady, Near Lakkidi Rly. Station, Thiruvilwamala, Thrissur (Dist), Kerala - 680 588
Tel / Fax : +91 4884 -284000,281670, 282070. E-mail : office@ncerc.ac.in, Web : www.ncerc.ac.in



Note to Campus Manager

Leadership Workshop @ NSM

Program : Series of Leadership workshops for UG students
Venue : Brahmagupta Hall, NCERC
Period : 1 day
Time : 10.00 AM to 03.00 PM

Details

Final year UG students will be invited from various colleges for the leadership workshop. Every day one or two colleges having batches of 50 to 60 students will be attending the program. The program is planned in the month of November, December and January. The resources required for the workshop are the following:

1. Bus (morning and evening)
2. Chocolate packet (1 per college)
3. Memento stickers (2 per college) (only).
4. Banner (2 Nos)
5. Chart paper (10 nos per colleges)
6. Tea and snacks (75 Nos)
7. Straw packets (2 Nos per college)

Kindly note we will inform on a weekly basis the number of colleges attending the workshop for that particular week.

Kindly approve

Program coordinator,

Dr. KVS Raj

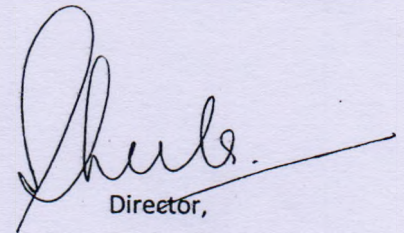
Director,

Dr. Sheela Srivastava

28/11/18
NSM

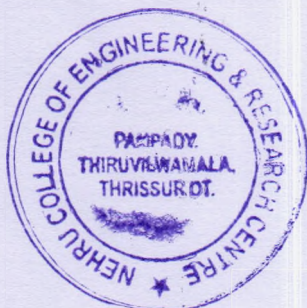

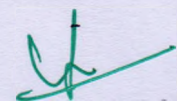
PRINCIPAL
Nehru College of
Engineering and Research Centre
Pampady, Thiruvilwamala, Thrissur Dt
Pin 680 597 Kerala

2nd PHASE OF THE WORKSHOP

ADMISSION TEAM MEMBERS OF NSM ARE PLANNING IN A DIFFERENT STYLE IN THE 2 PHASE OF THE WORKSHOP FOR ENGINEERING COLLEGE STUDENTS.

1. TOTAL COLLEGE SELECTED 10 (MAXIMUM)
2. 1ST ROUND IS RESPECTIVE COLLEGE PERMISES
3. FINAL (WINNING TEAM WILL BE INVITED TO OUR COLLEGE)
4. WORKING TOWARDS FOR SPONSORSHIP FROM THE INDUSTRY. (LIKE CONSULTANCY)
5. THEME IS INNOVATION
6. TOTAL EXPENSE WILL BE LESS THAN 50K.

4
Kolatt Coaching.

- 1
- 1) Sakthian Uniprnan
 - 2) Manan College
 - 3) IITD Pajeyannur.

4
Place

- 1) Kerala
- 2) NSS Chapalam
- 3) NSS - Vayasar
- 4)



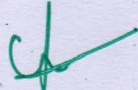

PRINCIPAL
Nehru College of
Engineering and Research Centre
Pampady Thiruvilwamala, Thrissur Dt
Pin 680 597 Kerala

SGBS UNNATI FOUNDATION

UNNATI CENTRE
Temple Road, Sadananda Nagar,
NGEF East, Bangalore 560 038

T +91 80 25384642/43
E contactus@unnatibl.org
WWW.UNNATI.ORG
CIN:U80102KA2011NPL061201

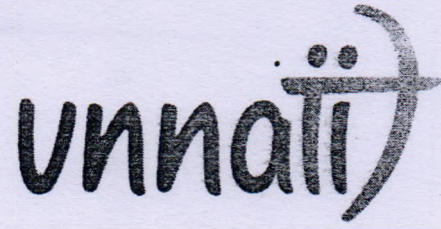
No. CN 0007/2019-20/NCERC



LEARN | EARN | STAND TALL

15th October 2019

To,

Nehru School of Management @ NCERC,
Nila gardens, Pampady,
Thiruvilwamala, Thrissur.
Mob: 86065 54777

Kind Attn : Dr.Sheela Srivastava – Director

Claim Note

SL.NO	PARTICULARS	Amount in (INR)
1.	Claim for disbursement of Grant by Nehru School of Management towards the pilot Project conducted for the MBA students at Nehru School of Management, Thrissur. 48 students of Batch 1 X INR 1700/- per youth. From 23 rd September 2019 – 25 th October 2019.	81,600/-
	Total	81,600/-

Rupee in words: Eighty One Thousand Six Hundred Only.

Our Bank Details :

- * **Account Name** : SGBS Unnati Foundation
- * **Name of the Bank** : Axis Bank Ltd.,
- * **Account #** : 914010025492278
- * **IFSC Code** : UTIB0000734
- * **Swift Code** : AXISINBB227
- * **Address** : HRBR 2nd,Block, Kalyanagar, Bangalore -43

For SGBS Unnati Foundation

Authorised Signatory

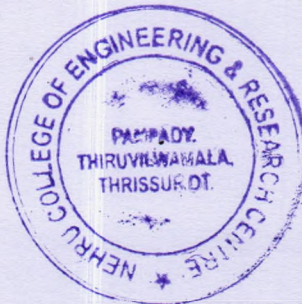

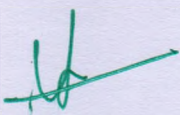
PRINCIPAL
Nehru College of
Engineering and Research Centre
Pampady, Thiruvilwamala, Thrissur, Dt
Pin 680 597 Kerala



VTB COLLEGE, SREEKRISHNAPURAM.



Cherpulassery College of Science and Technology

